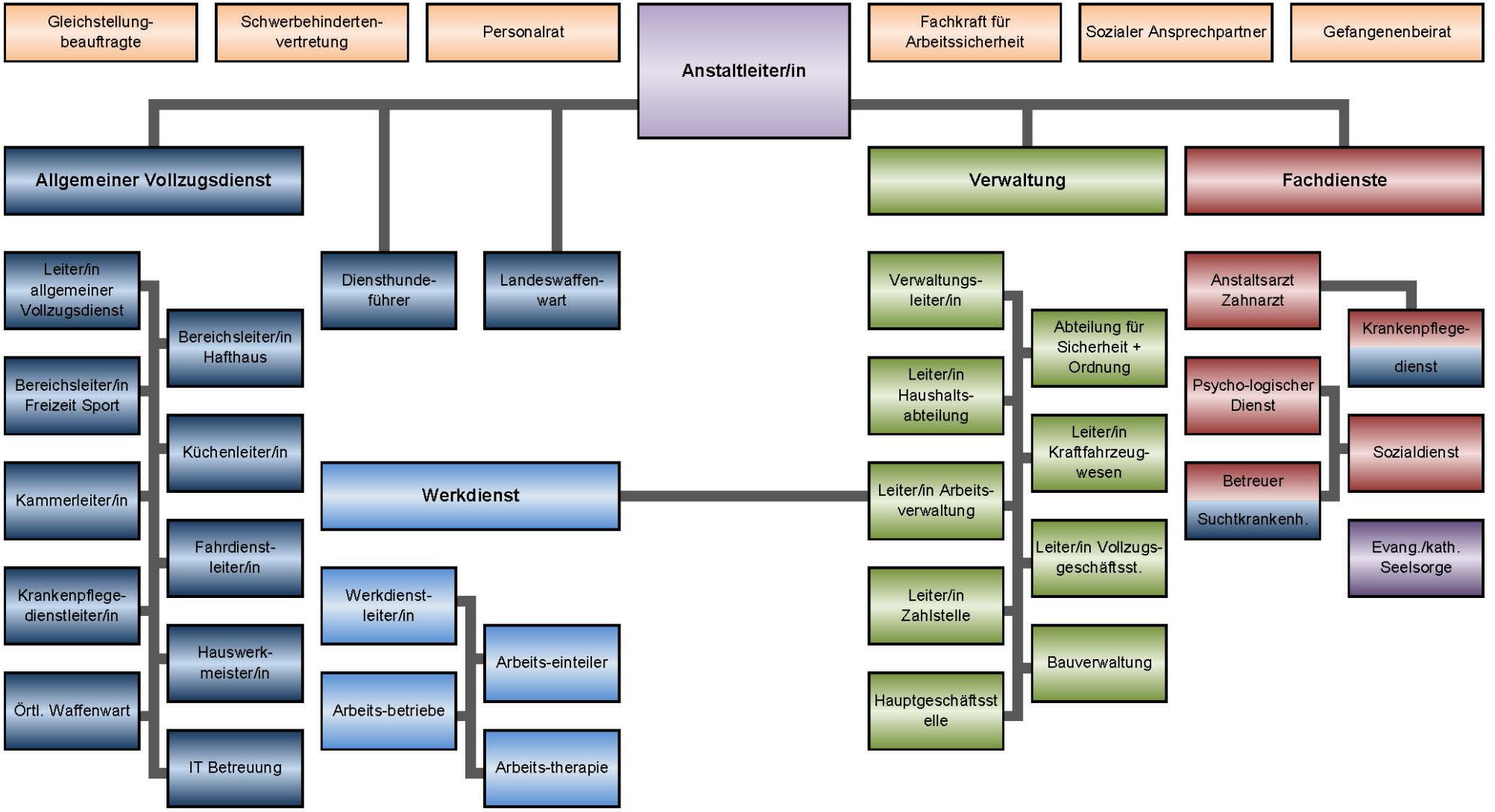Organigramm der JVA Hamm